

Projecte de reforma de la casa n.º 15 de la calle del Progreso propiedad de D. Luis Palle

Escala 1:50

Arquitecto: ant.º

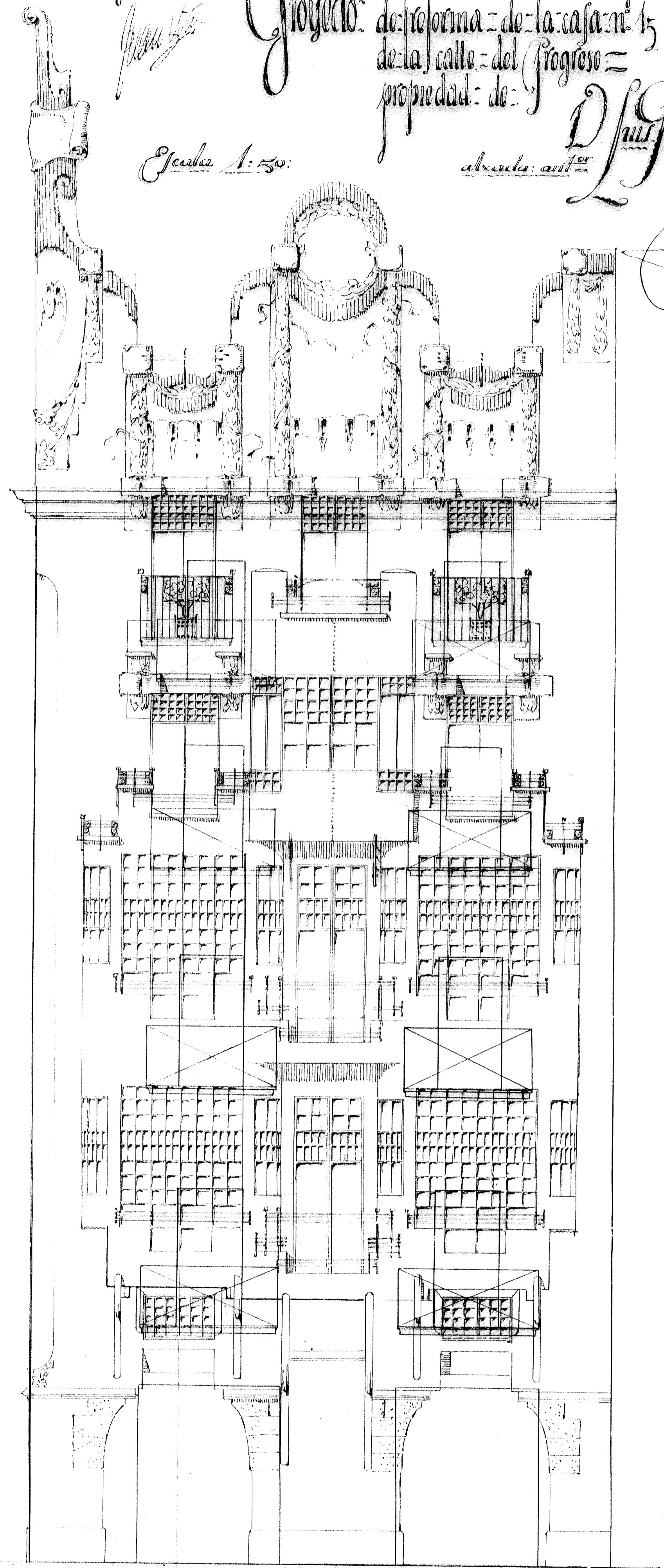
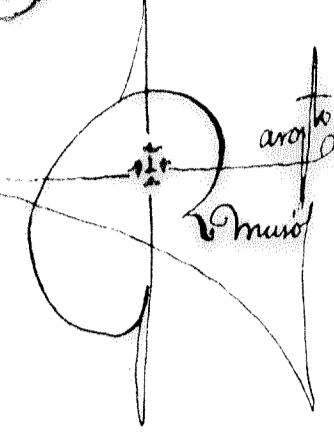

Fachada posterior (Plaza del Grano)

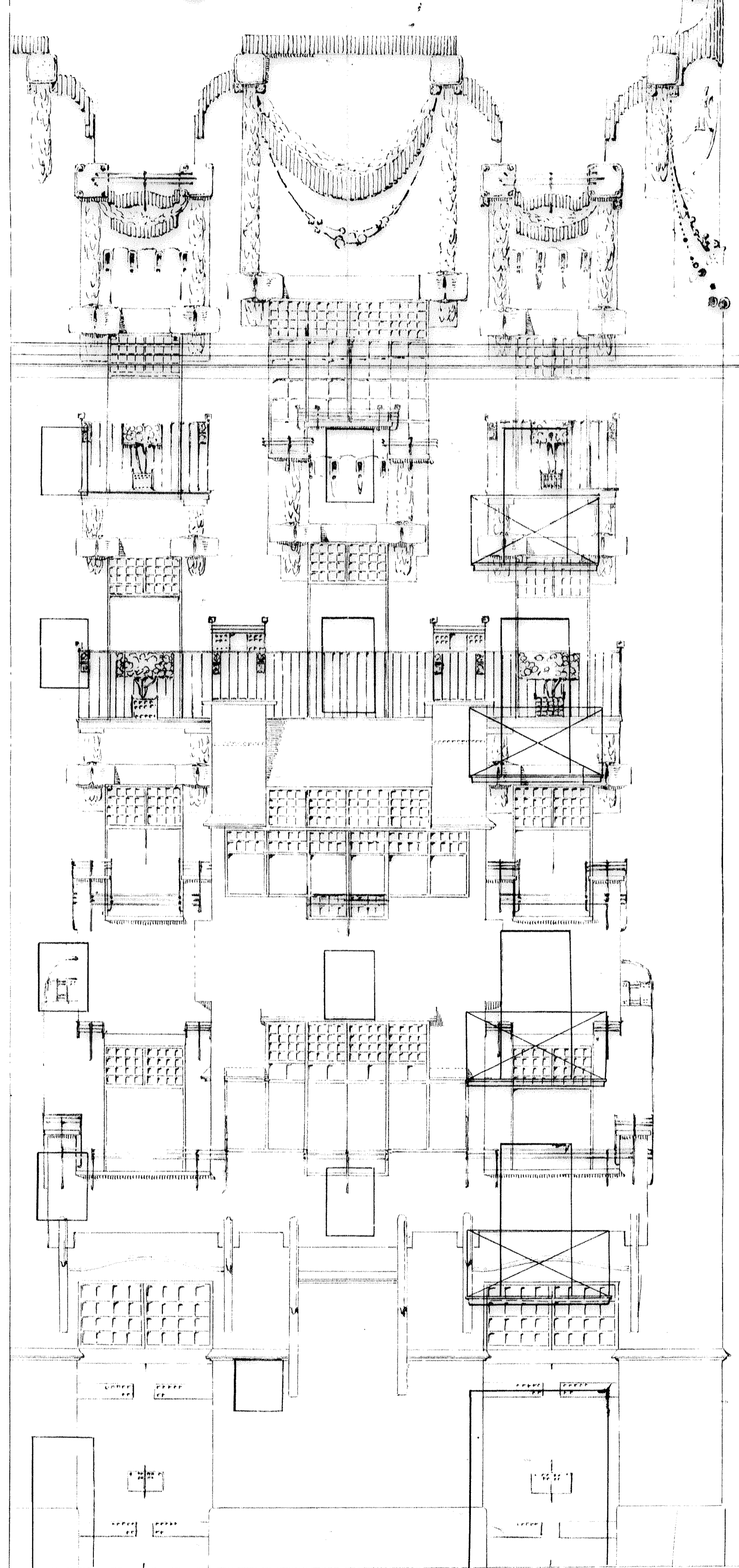

Escala: 1:50

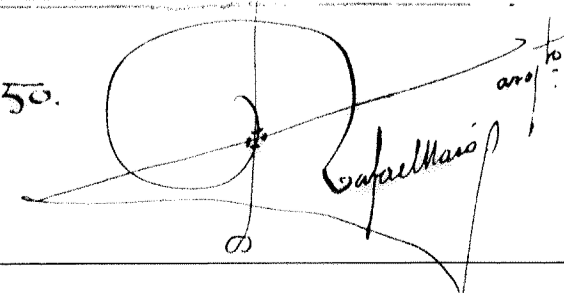

Fachada lateral Calle de Fontanilles

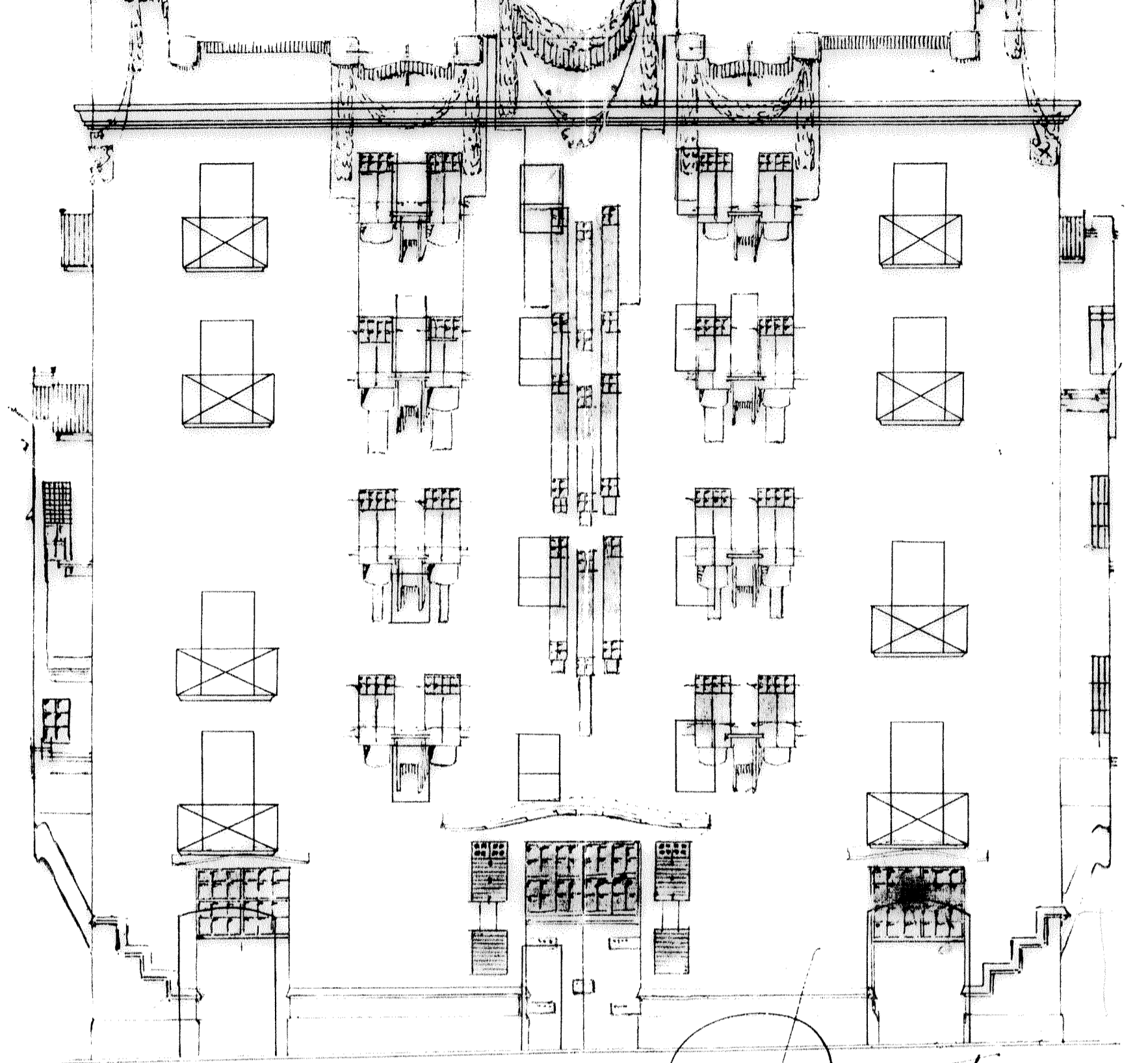

Escala: 1:50

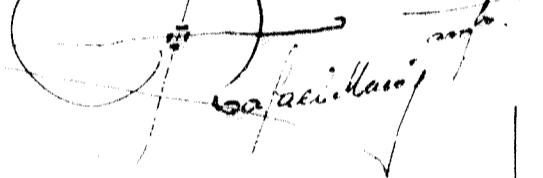

"CASA BATLLE" CARRER NOU, 15
 I- PROJECTE ORIGINAL DE REFORMA SIGNAT PER L'ARQUITECTE RAFAEL MASÓ
 ANY 1909-10

GIRONA 24 DE GENER DE 1997

SERVEIS TÈCNICS MUNICIPALS



FAÇANA PRINCIPAL
CARRER NOU Esc. 1/50

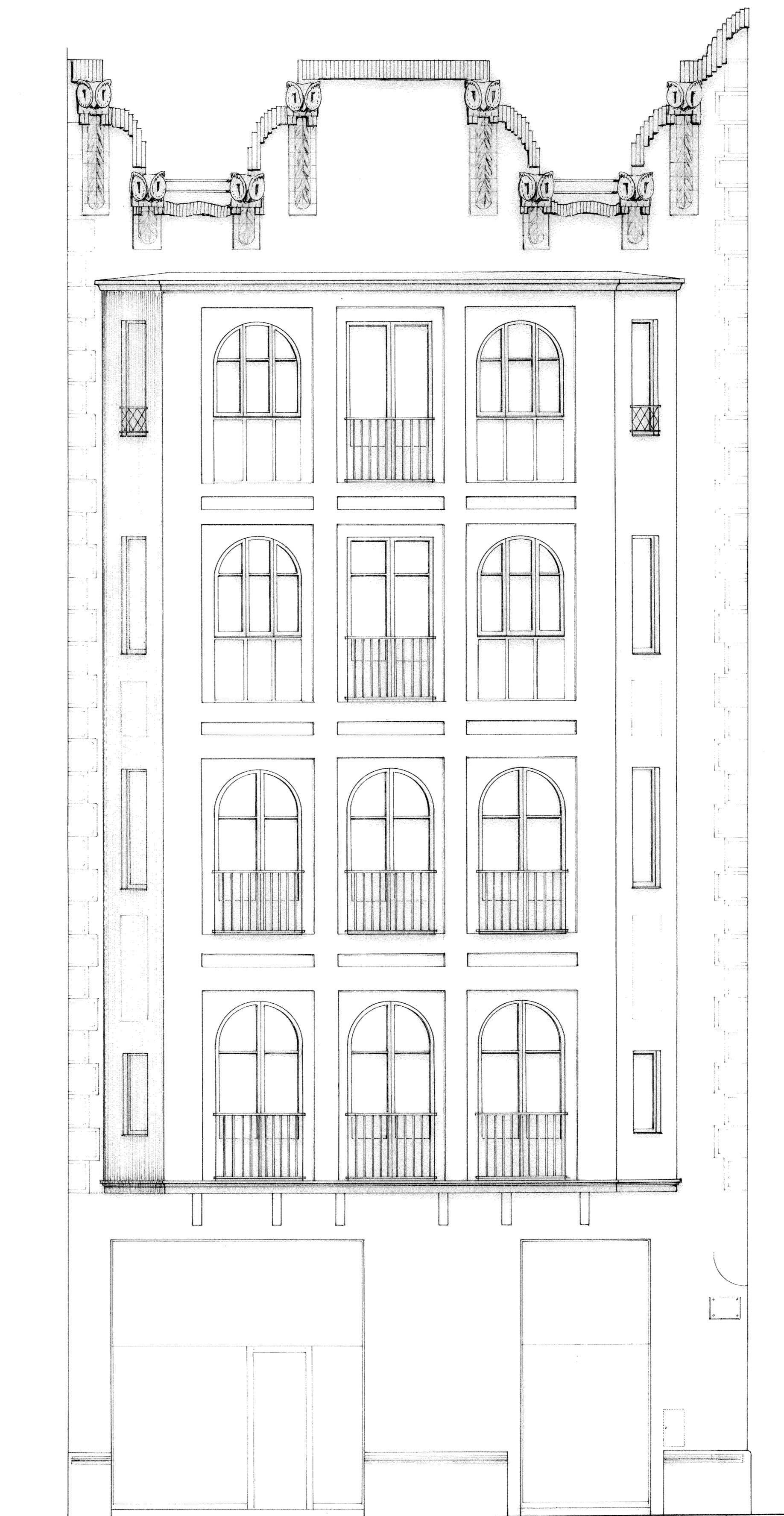

FAÇANA POSTERIOR
AVINGUDA SANT FRANCESC (Pç del Grà) Esc. 1/50

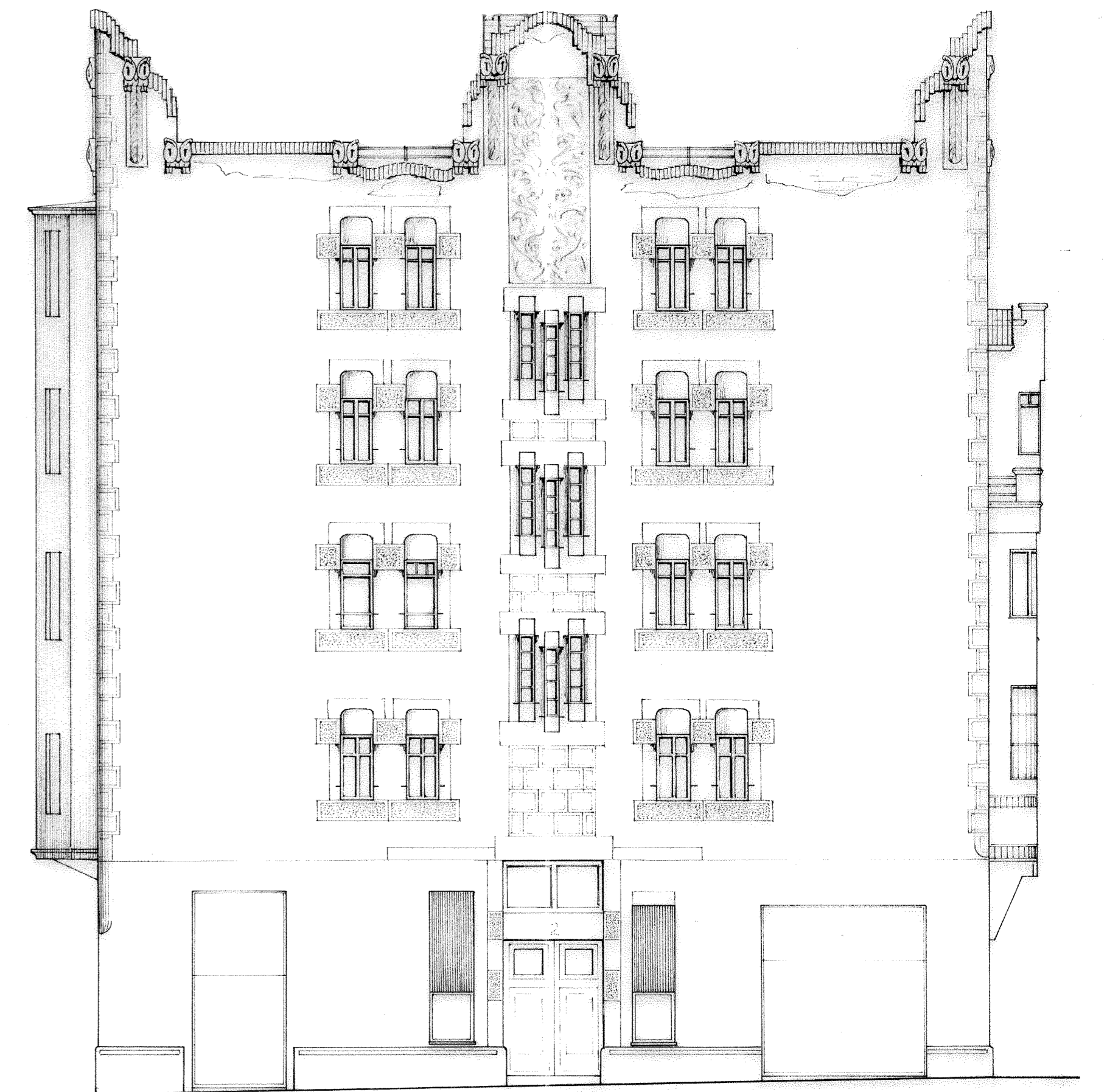

FAÇANA LATERAL
CARRER FONTANILLES Esc. 1/100



"CASA BATLLÉ" CARRER NOU, 15
2- ESTAT ACTUAL



FAÇANA PRINCIPAL
CARRER NOU Esc. 1/50

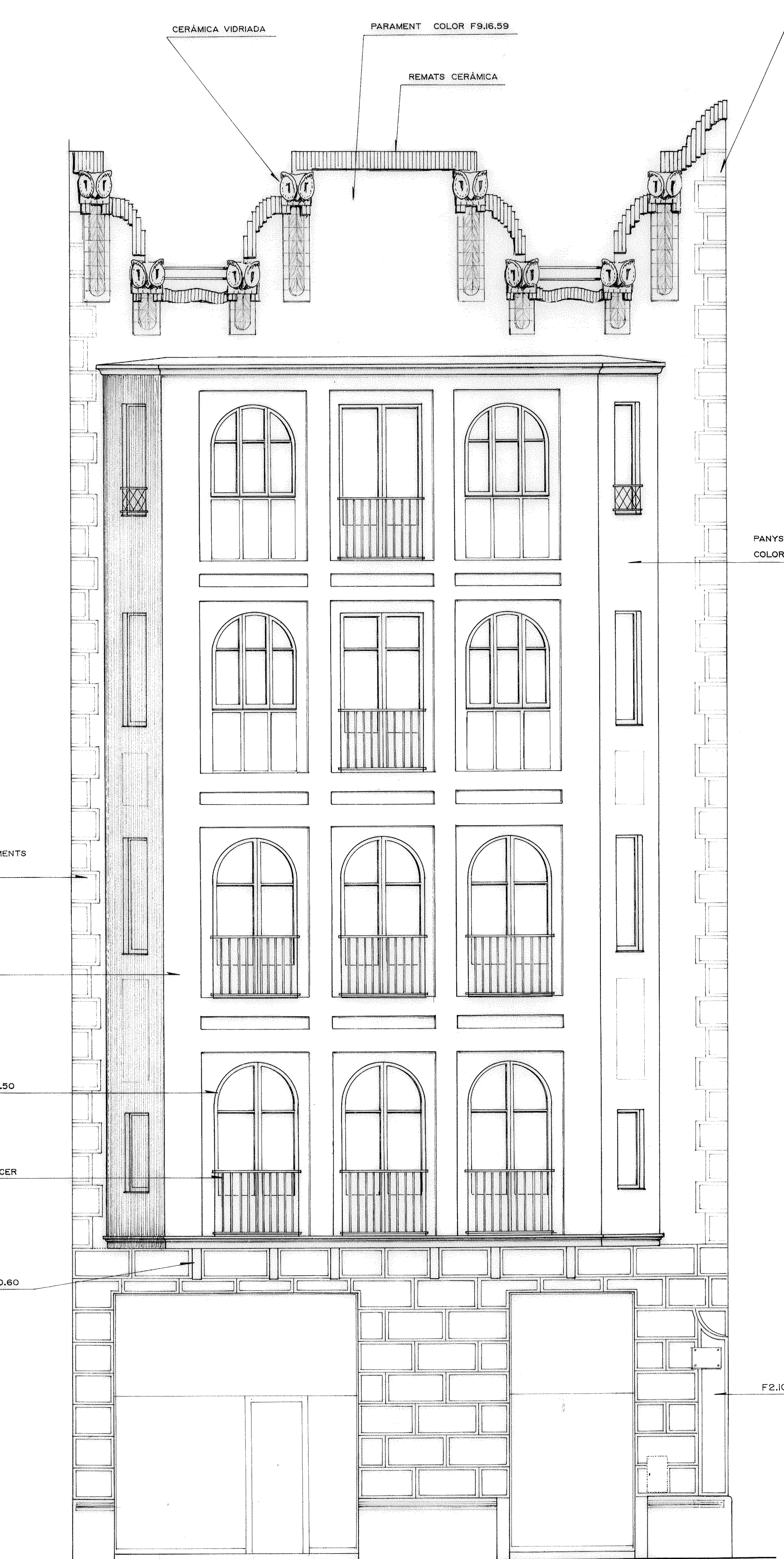

FAÇANA POSTERIOR
AVINGUDA SANT FRANCESC (Pç del Grà) Esc. 1/50

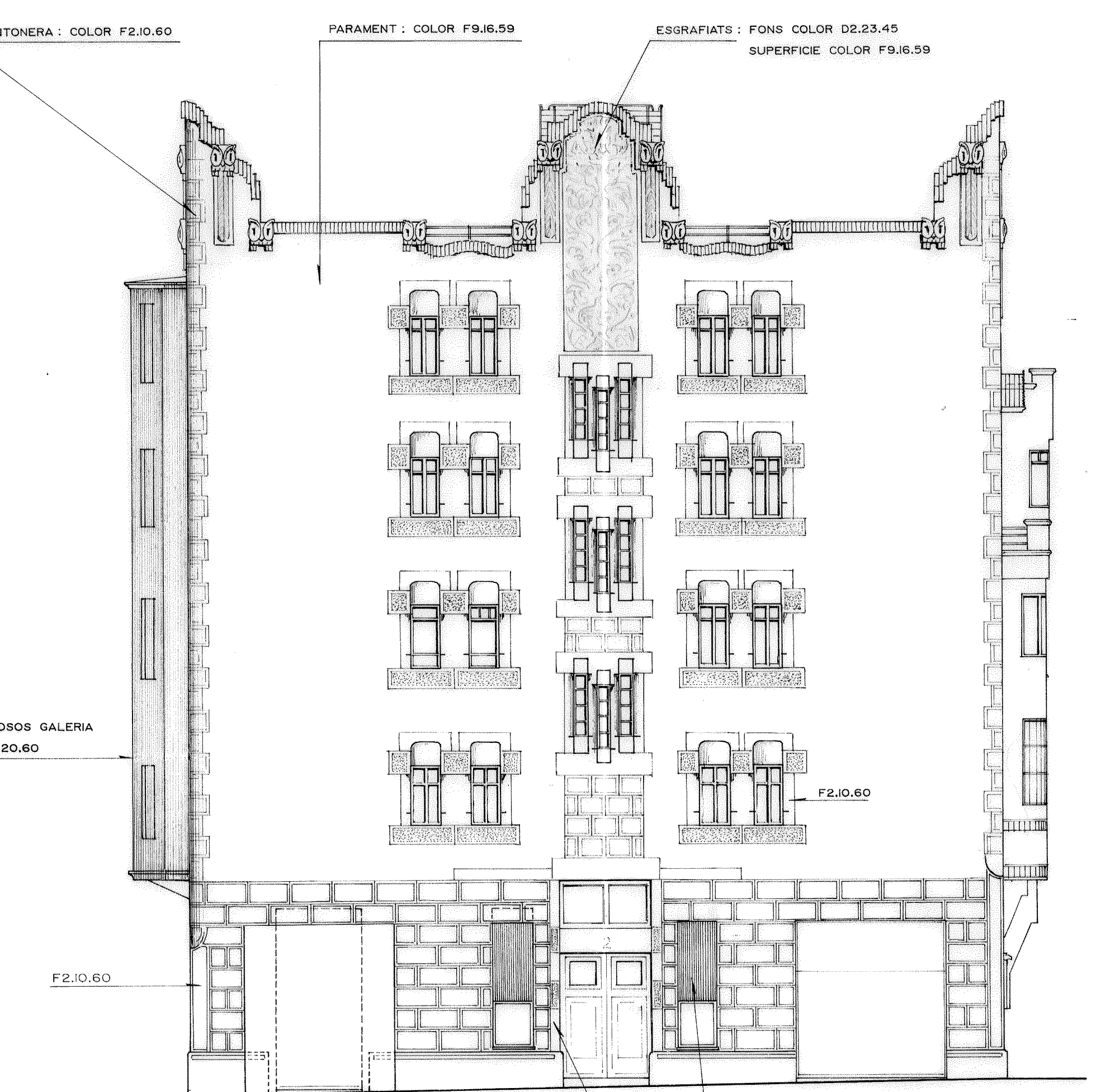

FAÇANA LATERAL
CARRER FONTANILLES Esc. 1/100

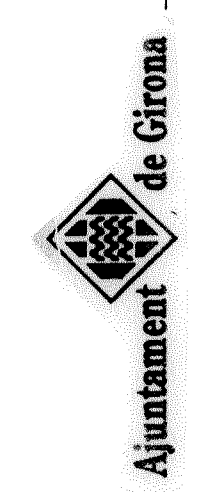

"CASA BATLLÉ" CARRER NOU, 15
03. PROPOSTA

GIRONA, 1 OCTUBRE DE 1997

SERVEIS TÈCNICS MUNICIPALS